NOTES:
This drawing is copyright of the Architects and must not be used without their permission. All dimensions to be checked on site. Discrepancies and omissions to be reported immediately to the Architect.



0 2 4 6 8 10 12m

Scale 1:100 @ A1 - 1:200 @ A3

KEY 1
0.07 Hectares

SURVEYED ON:
26/05/23

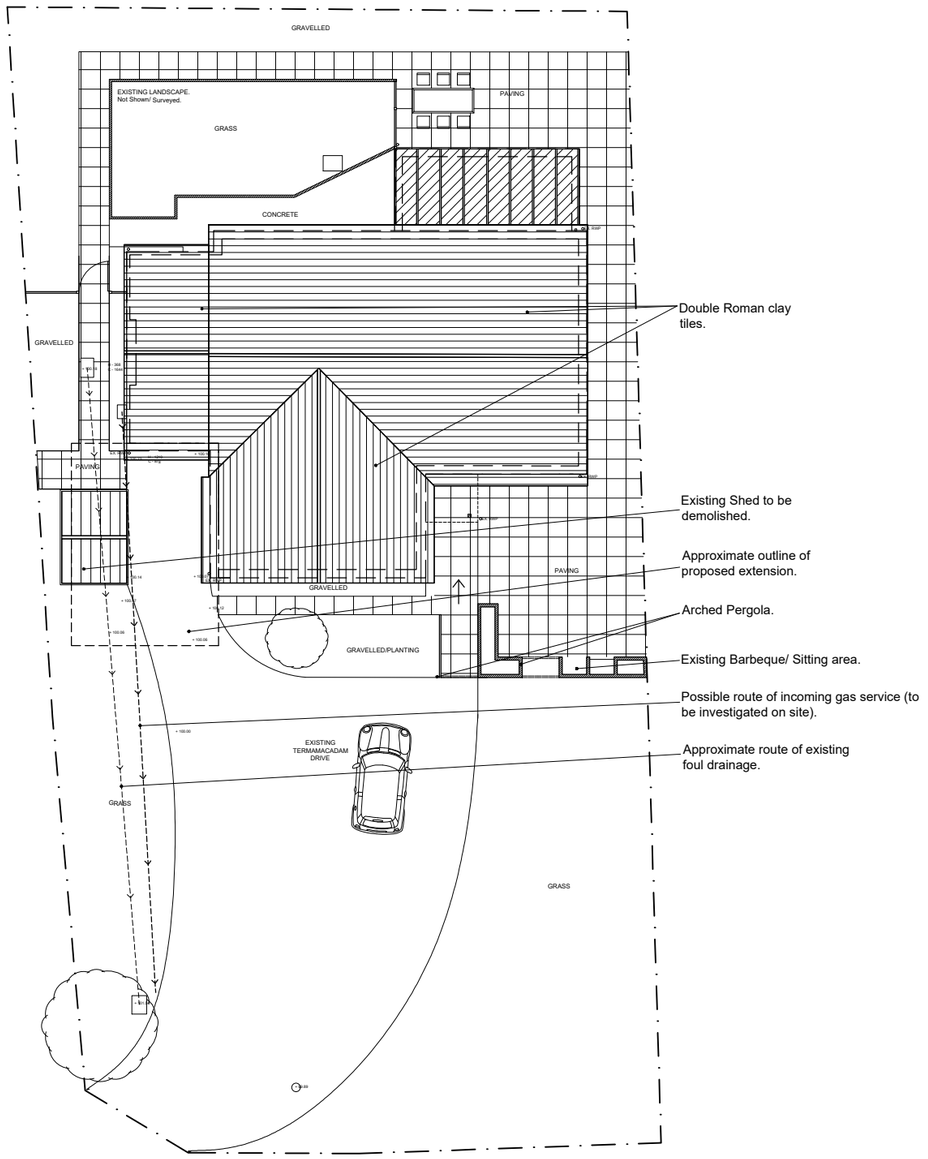

Existing Site Plan
1:100 @ A1 (1:200 @ A3)

-	-	-
Rev	Revision	Date

relphross partnership architects
The Relph Ross Partnership Ltd.
35a Brown Street, Salisbury,
Wiltshire, SP1 2AS
Email: enquiries@relphross.co.uk
Tel: 01722 410141 Fax: 01722 339846

Title: Existing Survey
Existing Site Plan
Project: 7 Church Lane, Amesbury
Wiltshire, SP4 7HA
Client: Mr T & Ms P Mason
Drawing Scale: 1:100 @ A1 (1:200 @ A3)
Drawing Date: May 2023
Drawn By: TS-B Checked By: JR

Drawing Number: 23/3454/SU01