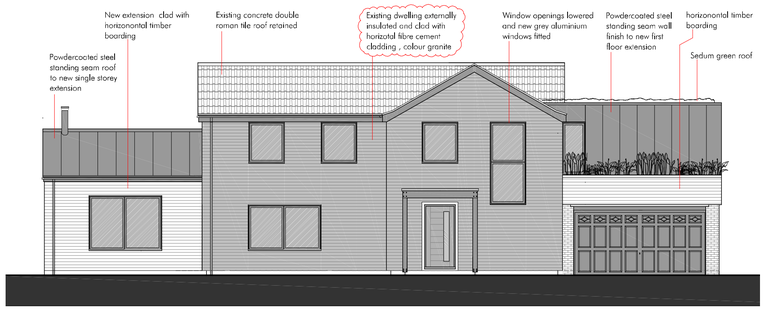

SOUTH WEST ELEVATION



NORTH WEST ELEVATION



NORTH EAST ELEVATION

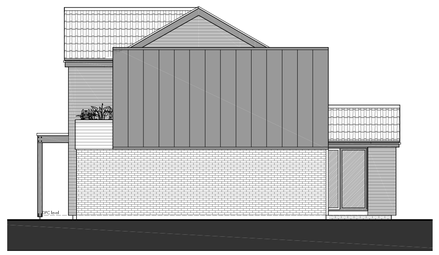

SOUTH EAST ELEVATION

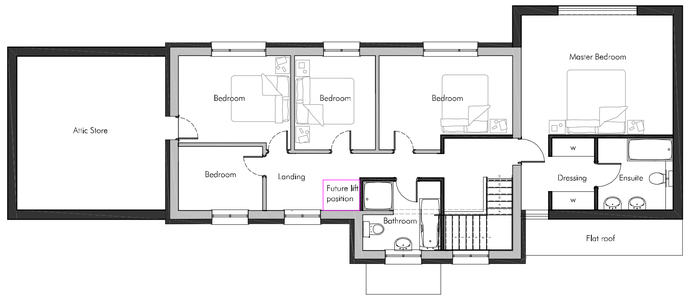

FIRST FLOOR PLAN

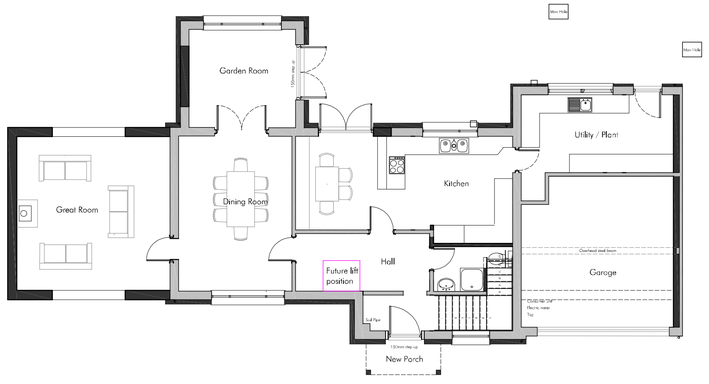

GROUND FLOOR PLAN



SITE PLAN @ 1:200

meters 0 1 2 3 4 5 6 7 8 9 10
scale at 1:100
feet 0 5 10 15 20

RIBA Chartered Practice

This drawing is the Copyright of PKA Architects Ltd
Registered in England and Wales No 8605083.
Do not rely on Scaled Dimensions- work to figured dimensions only. If in doubt - ASK
All dimensions to be checked on site by contractor
Work to existing building features where appropriate
Any OS copyright data on this drawing is reproduced under licence

The Green Register
ON CONSTRUCTION PROFESSIONALS

FILE PATH C:\Users\peter\PKA Architects Ltd\TEAM PKA - Documents\Archived\1995-Fraser Macdonald Devizes\02- Issues\2023-06-21\1995-Planning1.dwg
DATE PRINTED Wednesday, 21 June, 2023

REVISIONS
Rev A 21-06-2023 Update to proposed cladding materials as clouded

CLIENT F & R Macdonald
SITE Wayside, Roundway Park, Devizes
DRAWN MC DATE 20-10-2021 SCALE 1:100 &1:200 @A1
TITLE House as proposed
DRAWING NUMBER P1_A-1995-Planning1.dwg
STATUS ISSUED FOR S73 APPLICATION

PKA ARCHITECTS
PKA Architects Ltd RIBA CHARTERED PRACTICE
Featherbrook, Whistley Road, Porterne, Devizes, Wiltshire. SN10 5TD
tel 01380-725688 email: peter@pka-architects.com www.pka-architects.com