PROPOSED REAR SINGLE STOREY EXTENSION: 19 WARREN CRESCENT, CALNE, WILTS.

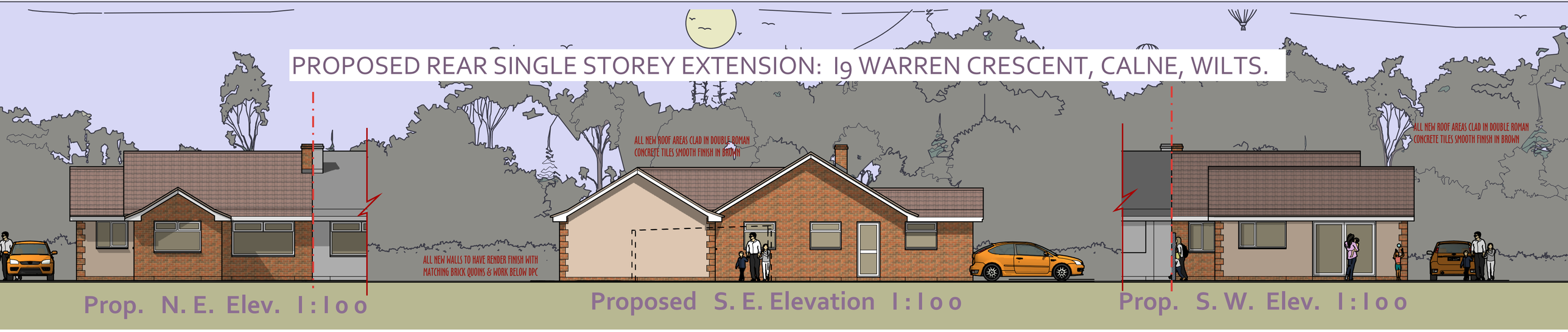

Prop. N. E. Elev. 1:100 | Proposed S. E. Elevation 1:100 | Prop. S. W. Elev. 1:100

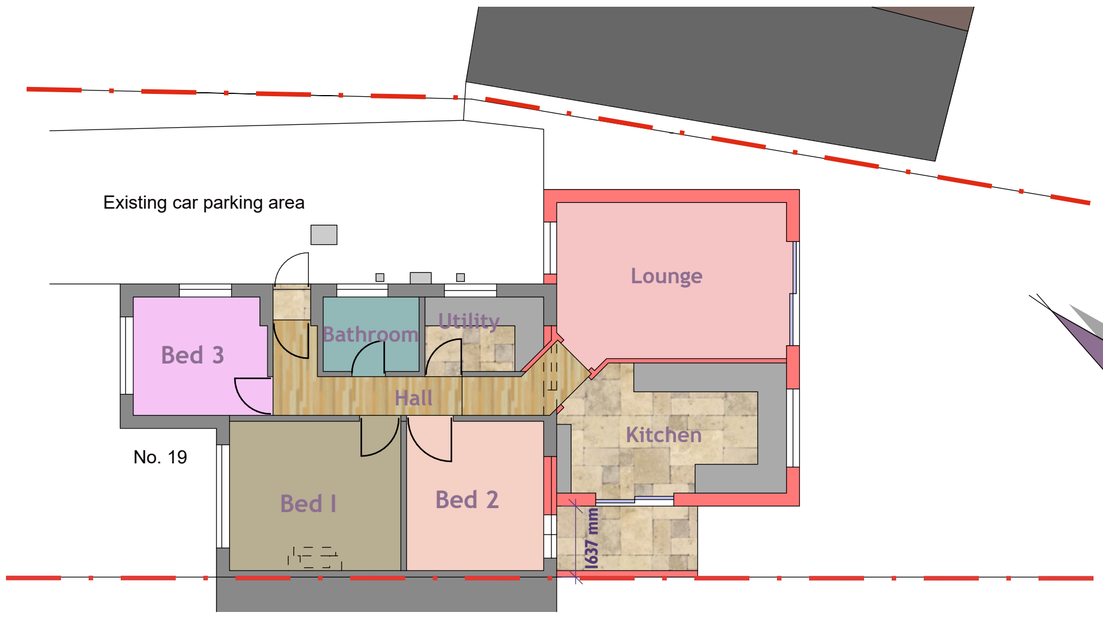

Ground Floor Plan 1:100

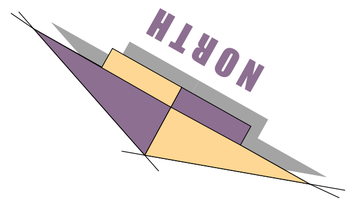



Proposed N. W. Elev. 1:100

Scale Bar (A2 print out = 1:100 scale).

0 1m 2m 3m 4m 5m 6m 10m

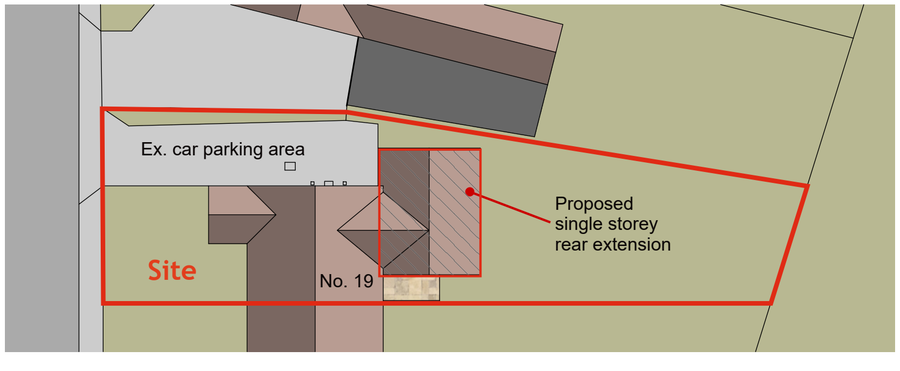

Block Plan 1:250

0 5m 10m 15m



3d Impression of Proposal

PROPOSED EXTENSION

CHARLES MANNING
ARCHITECTURAL & PLANNING CONSULTANT
OFFICE 129, 8 THE BRIDGE, CHIPPENHAM, WILTS SN15 1EX
TEL: 01249 652218 mob: 07976738504 email: mail@charlesmanning.co.uk.

PROJECT: PROPOSED REAR SINGLE STOREY EXTENSION:
19 WARREN CRESCENT, CALNE, WILTS.

DRAWING No:- 1006 / CAM/2023 / 2 JUNE 2023 REV:

SCALES:- ELEV'S & F.PLANS 1:100

CHARLES MANNING, this drawing/design is COPYRIGHT and cannot be copied orused in anyway for the above project or similar ventures, by any means without the express permission of Charles Manning. Always use written measurements in preference to scaling, if in doubt ask,report any discrepancies & always use the latest approved plans by Local Authority.Consult on any design changes to the project, so amendents can be made.