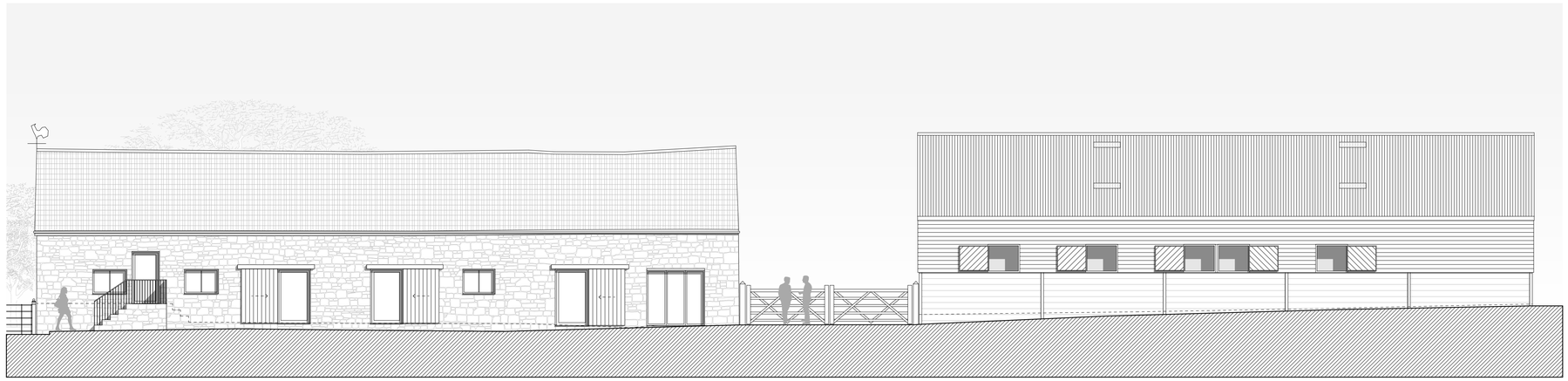

01_SOUTH WEST ELEVATION

DATUM: 160.000M AOD

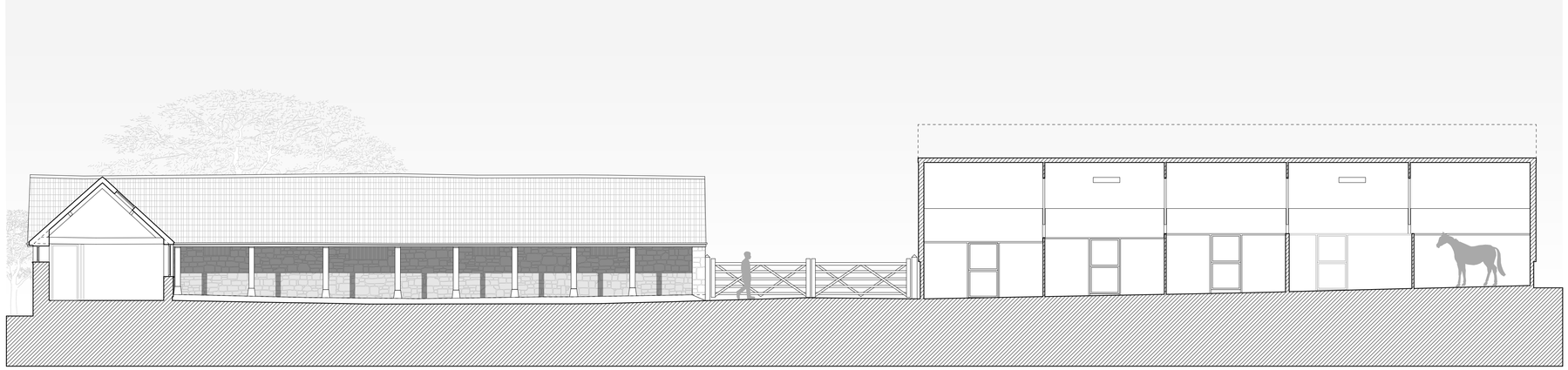

02_SOUTH WEST COURTYARD ELEVATION / SECTION

DATUM: 160.000M AOD

Higher Berry Court RFE Ltd

Higher Berry Court Farm, Donhead St Mary

Buildings 7/8: Proposed Elevations - Sheet 1

Revisions:

A: 13.06.23 - Rooflights omitted from the stable building in accordance with the planning officer's comments.

Materials:

Walls - natural stone / horizontal timber boarding / painted blockwork
Windows - aluminium (PPC)
Doors - timber boarding / aluminium double glazed
Rooflights - conservation aluminium / corrugated PVC
Roof - double roman roof tiles / profiled metal sheet (PPC)
Rainwater - glavanised steel
Gates- treated timber
Railings - glavanised steel

0 1 2 3 4 5m

www.forge-ds.co.uk

Forge Design Studio
Cowesfield
Whiteparish
Salisbury
SP5 2RB

info@forge-ds.co.uk
studio 01794 885872

Forge Design Studio

Figured dimensions only are to be taken from this drawing. Do not scale from this drawing. All dimensions and setting out co-ordinates shall be checked on site prior to work commencing. Any discrepancies shall be reported to Forge Design Studio.

Forge Design Studio asserts its rights under the Copyright, Designs and Patents Act 1988, unless otherwise agreed in writing. All rights reserved.

Status: For Planning

Drawn by: NvdW Date: Dec 2022

Checked by: MH Date: Dec 2022

Scale: 1:100@A1

Project no: 202211

Drawing no: PL016 Revision: A