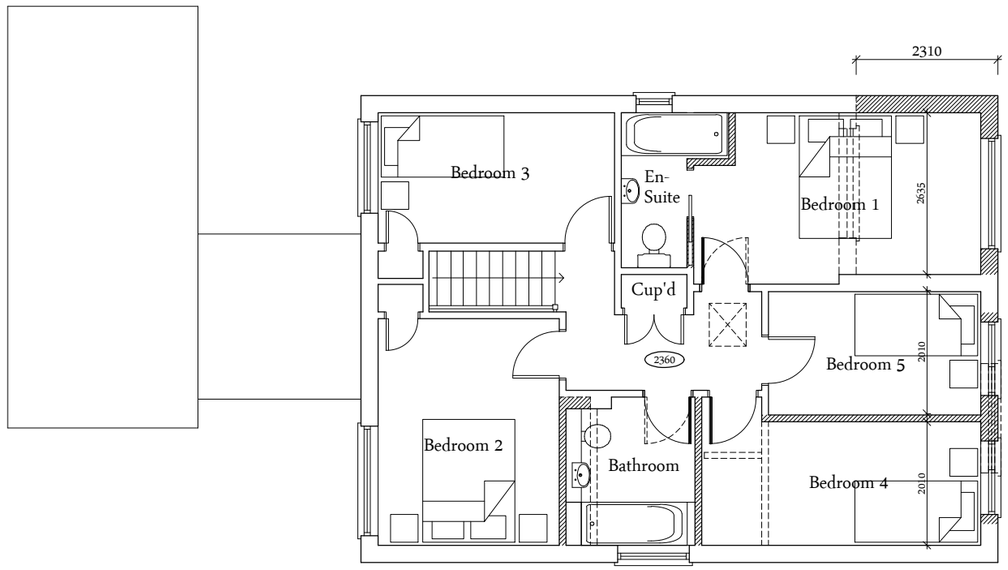

First Floor Plan

Legend

- Existing Walls
- Proposed walls/block up existing openings, as indicated
- Remove existing wall/door/ window as indicated
- Proposed door

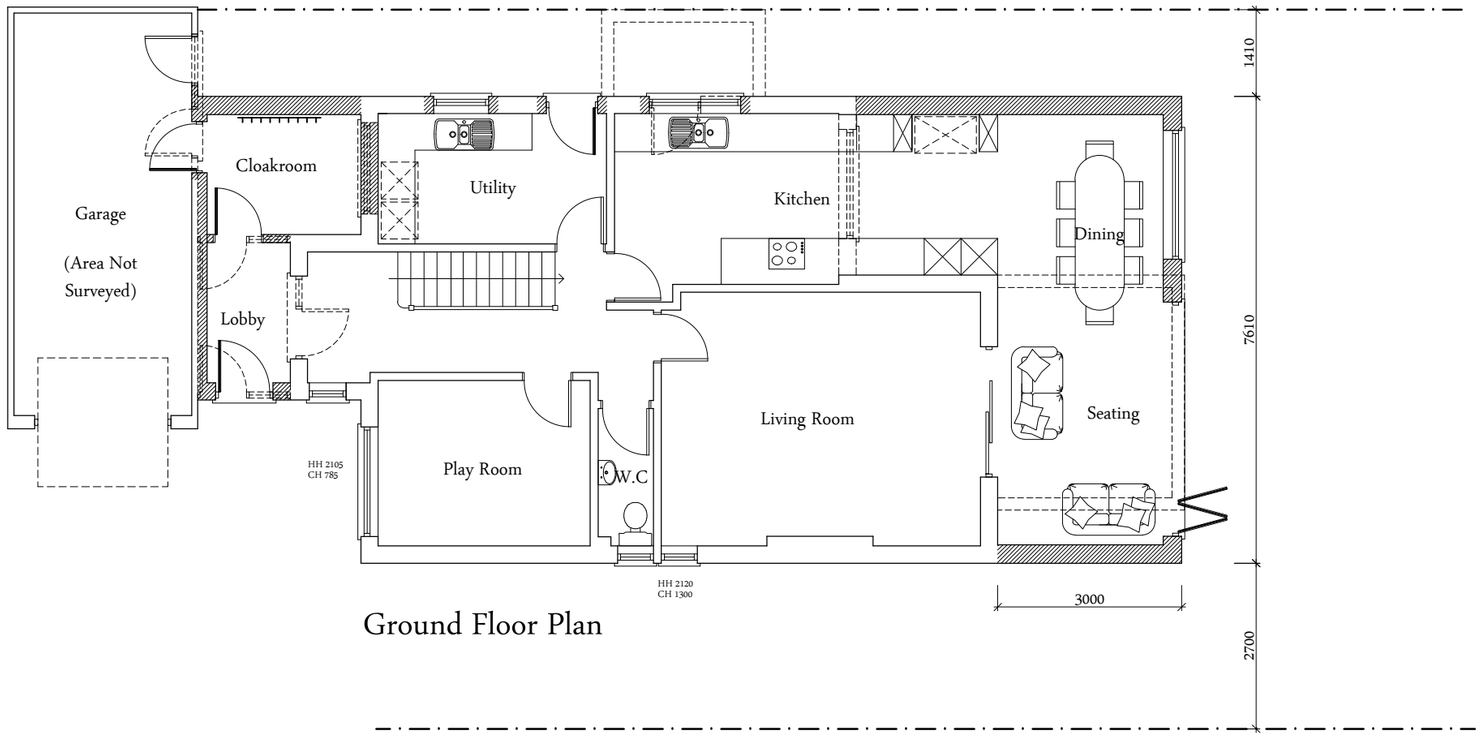

Ground Floor Plan

NOTES:

1. This drawing is copyright of Larkham Design Ltd and must not be used without their permission.
2. This drawing has been produced to support a planning application and should not be used for any other purpose

N

Metres
0 1 2 3 4 5

Scale Bar (1:100 at A3)

Rev	Amendment	Date
A	Non-material amendment application	09/06/23
	Planning Issue	

LARKHAM DESIGN LTD
ARCHITECTURAL SERVICES
Field View Barn, Longhedge, Salisbury, Wilts. SP4 6RS
Tel: 01722 322193 info@larkhamdesign.co.uk
www.larkhamdesign.co.uk

Client & Project Address:

Mr & Mrs T Kimnell

3 Wylye Close,
Quidhampton,
Salisbury, Wilts.
SP2 9BE

Project Description:

Proposed Extensions & Alterations

Drawing Title:

Proposed Plans

Scale: 1:100 at A3

Drawing Ref: 0692/PL/01

Rev: A