Rev	Drn	Date	Description
-	-	-	-

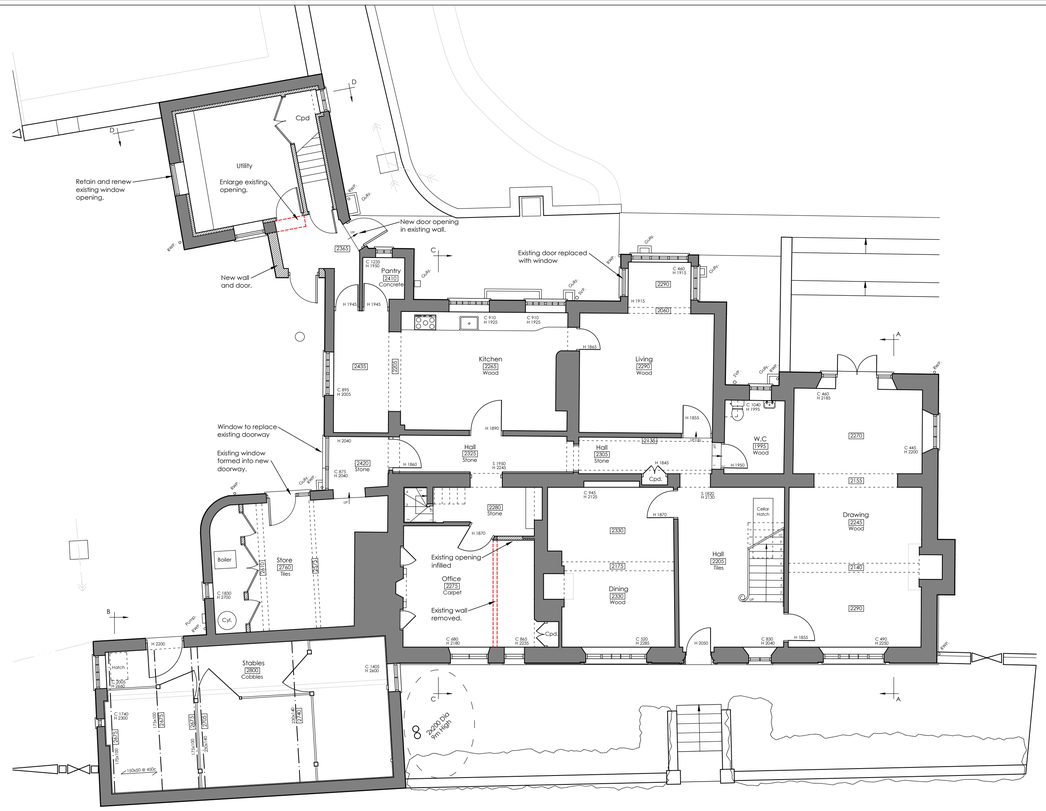

Ground Floor Plan 1:100

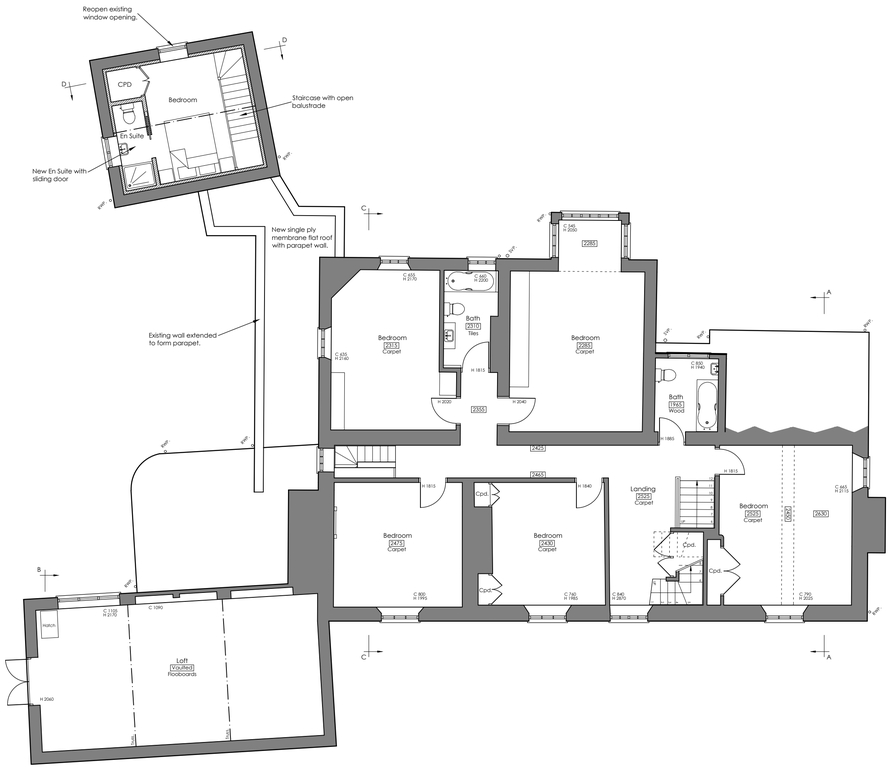

First Floor Plan 1:100

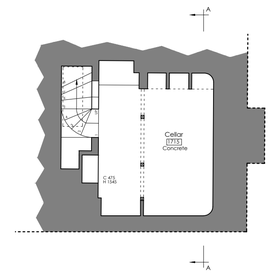

Cellar Floor Plan 1:100

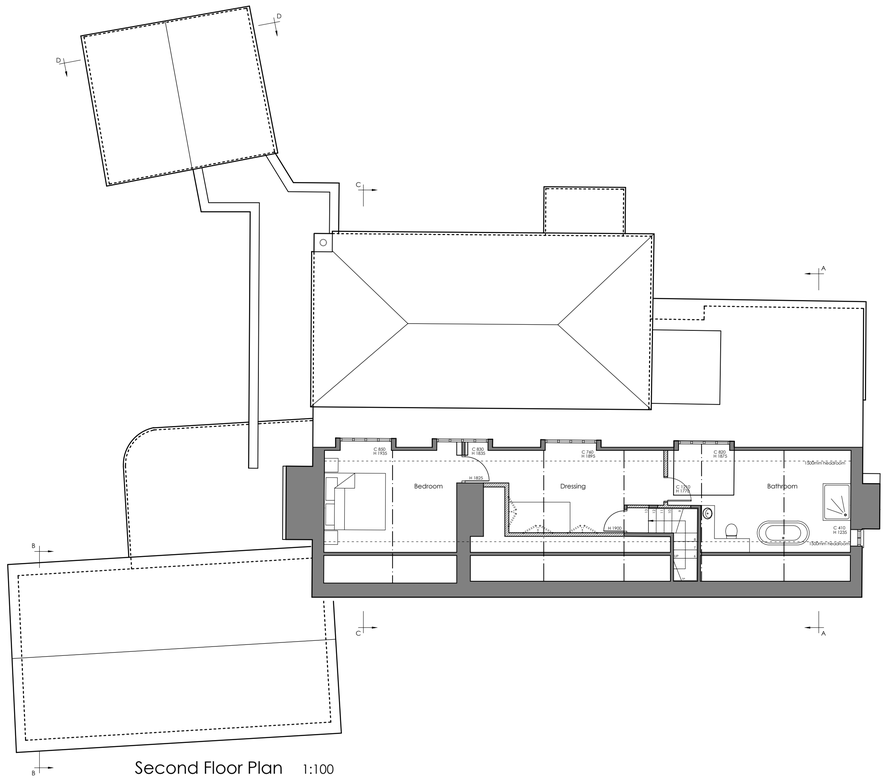

Second Floor Plan 1:100

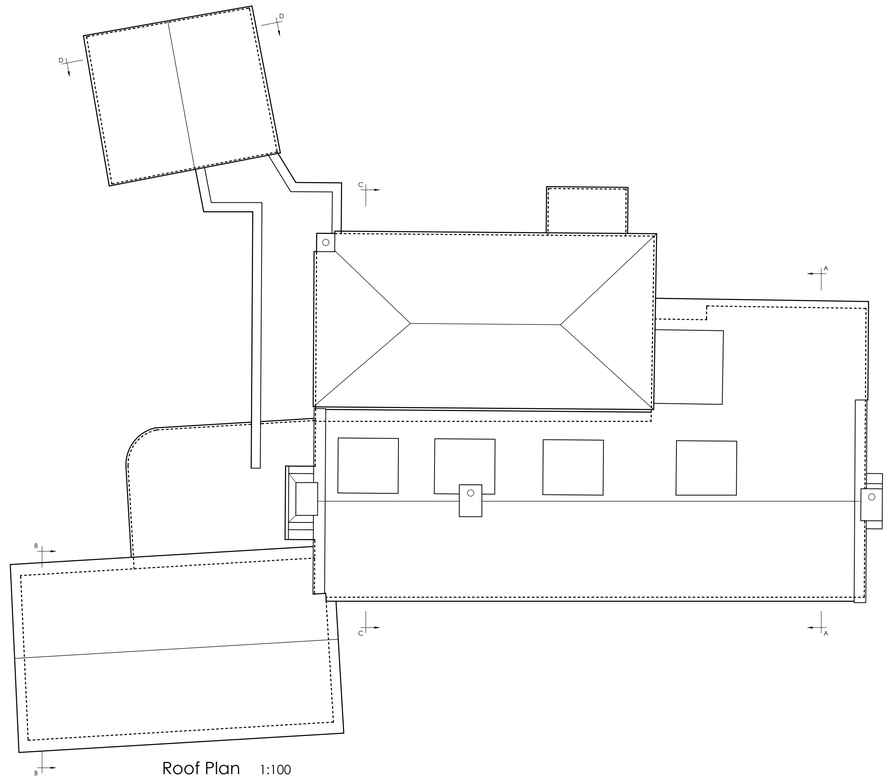

Roof Plan 1:100

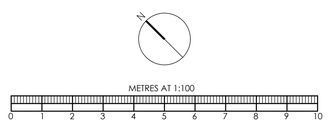

BRIMBLE LEA

Chartered Planning Consultants & Architects

Unit 3, Kingsmead Business Park,
Gillingham, Dorset, SP8 5FB

T (01747) 823232 www.brimblelea.com

PROJECT
The Knapp,
High Street,
Sutton Veny,
Warminster,
BA12 7AW.

DRAWING
Proposed Plans

SCALE 1:100 @ A1

DRAWING ORIGINATOR DWR

DRAWING No. 23021 - 4

REVISION

DATE 24.05.2023