02 02

03 04

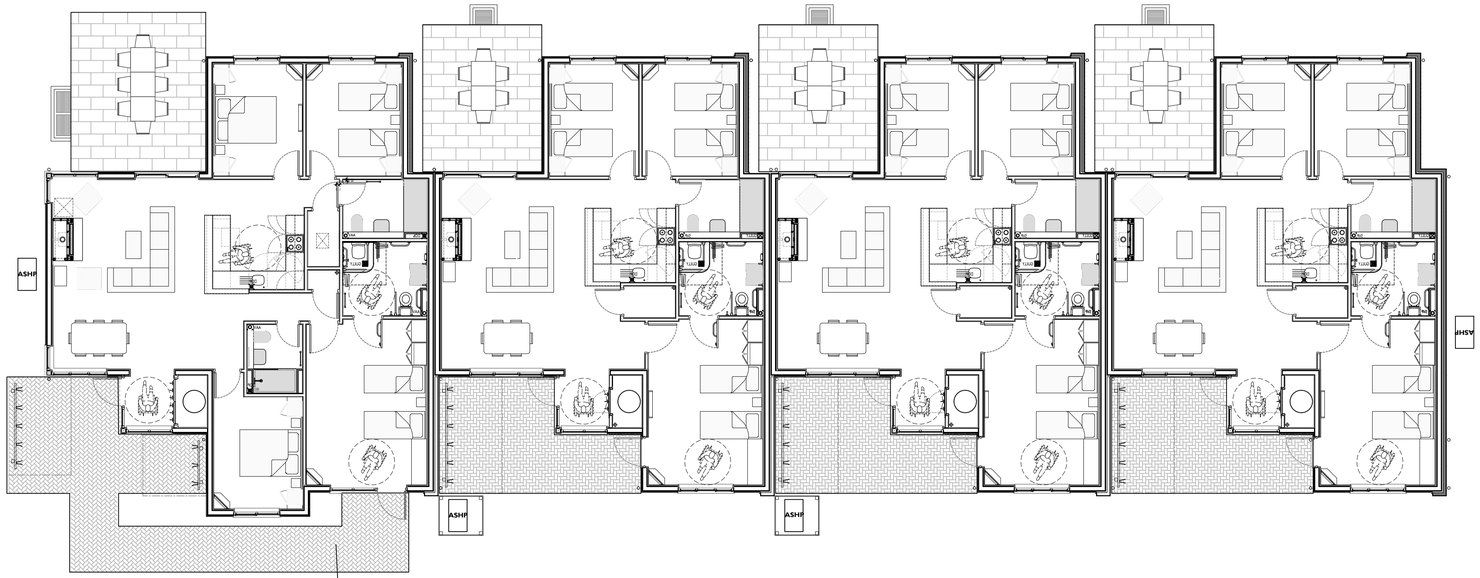


## Cluster Floor Plan:

0m 1m 2m 5m 1:100 at A1

03 04

01 01

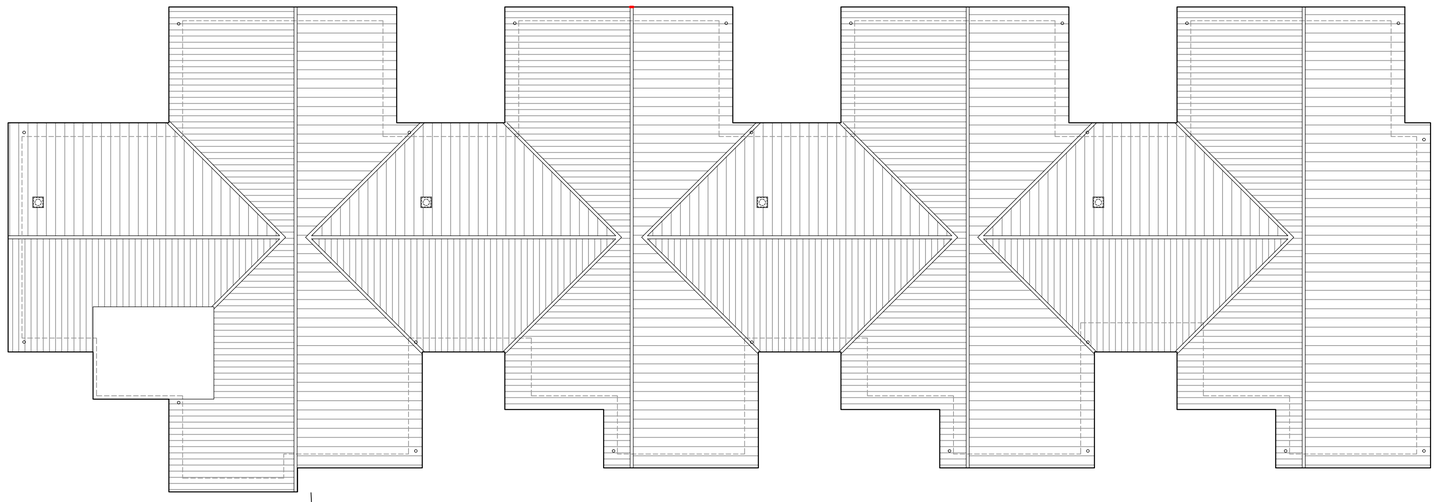

## Cluster Roof Plan:

0m 1m 2m 5m 1:100 at A1

### Notes:

All works to be carried out in accordance with the current Building Regulations, British Standards and Codes of Practice and to the satisfaction of the Building Control Body.
All dimensions are to be checked on site prior to the commencement of the works. Any discrepancies to be reported prior to the commencement of the relevant works.
Please note that paper prints of this drawing may not be an accurate reproduction of the given scale.




### Key Plan:

Not to scale.

| Rev: | Date: | Description: | Drawn: | Checked: |
|---|---|---|---|---|
| T1 | 17.03.2023 | Tender Issue | DAB | JW |

**Jackson Design Associates**
Latimer House, Latimer Way
Sherwood Energy Village
Ollerton, Nottinghamshire NG22 9QW

**Telephone: (01623) 863222**
Facsimile: (01623) 863555
**www.jacksondesign.co.uk**

ARCHITECTURE • DESIGN • MANAGEMENT

Project:
Additional Lodge Accommodation
at Longleat Forest Holiday Village

Drawing Title:
Proposed Cluster Plans
Site Two - Cluster 2

Project Address:
Longleat Forest Holiday Village
Warminster, Wiltshire, BA12 7PU

Client:
Center Parcs (Operating) Co. Ltd

| Drawn: | Checked: | Scale (Size): | Date: |
|---|---|---|---|
| DAB | JW | 1:100 (@ A1) | March 2023 |

Drawing No: 18 / 2156 / CL (22) 002 Revision: T1

TENDER

© 2023 This drawing is copyright of Jackson Design Associates and must not be copied or reproduced without prior written approval of Jackson Design Associates. All rights reserved.

Papercheck Size. 0 10mm 20mm

A1