THE MANOR, WINTERBOURNE BASSETT

SITE PLAN

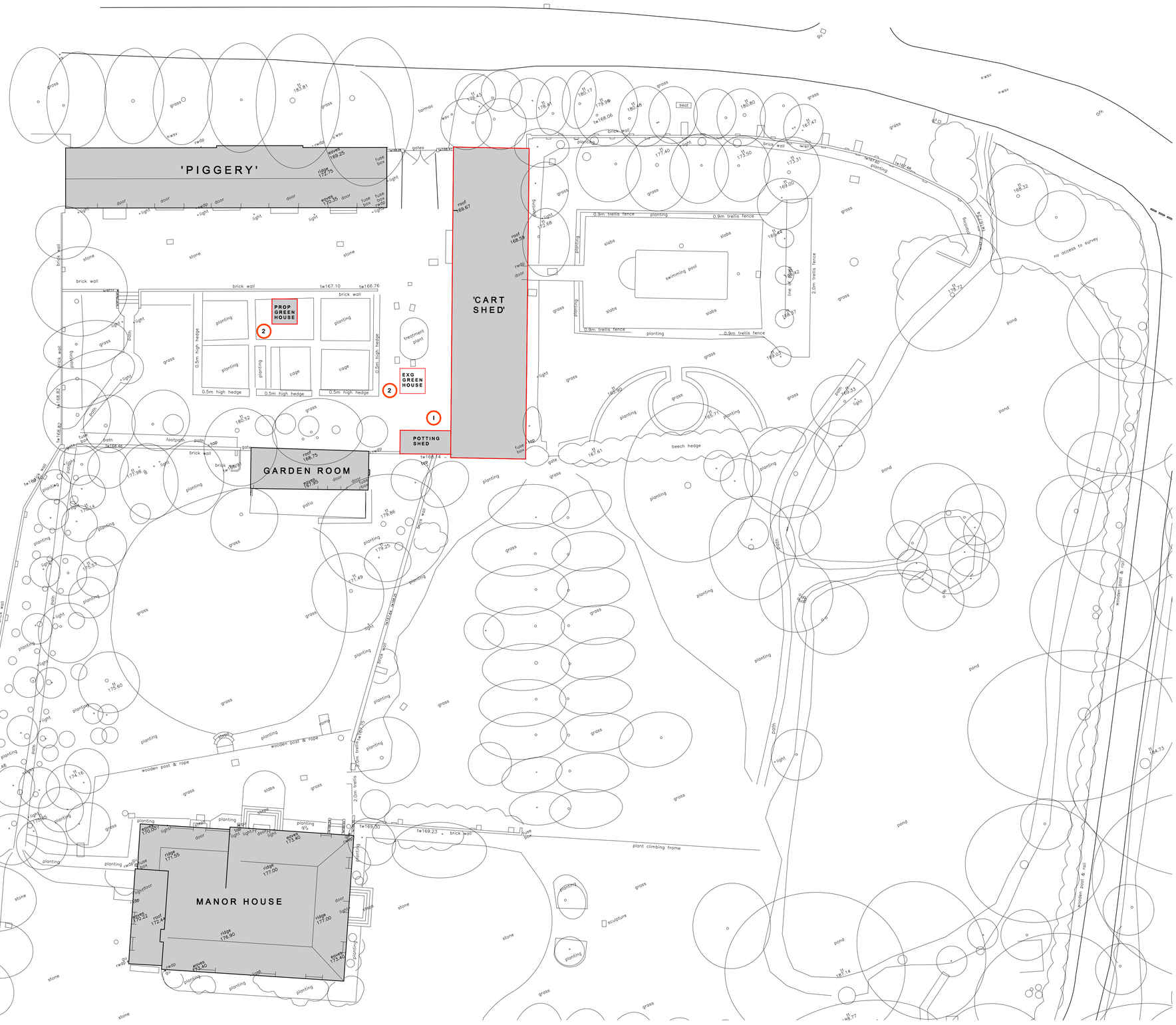

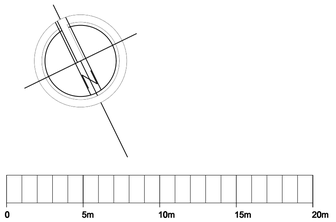

SCALE @ 1:200

1. Proposed Potting Shed to replace existing timber pump housing and external sink.
2. Existing Greenhouse to be relocated to more suitable position - as indicated.

Only written dimensions are to be used. Where given, the scale bar must be used to check scale. Tonic Architecture Ltd cannot be held responsible for the accurate scale reproduction of this drawing by others.

Details and sizes shown are indicative only and are subject to confirmation by the relevant sub-contractor.

It is the contractor's responsibility to check all dimensions on site.

Any discrepancy is to be reported to he architects for clarification.

Any information issued by Tonic Architecture Ltd in digital format is copyright and issued solely for the addressee and for the project titled.

Full original record copies of any documentation are kept at Tonic Architecture Ltd.

© Copyright Tonic Architecture Ltd.

Tonic Architecture Ltd, Boxworks 20, Clock Tower Yard, Bristol, BS1 6QH
T: 0117 980 3515 | E studio@tonicarchitecture.co.uk | www.tonicarchitecture.co.uk

Project The Manor
Location Winterbourne Bassett
Drawing Proposed Site Plan

Stage PLANNING

Scale	1:200 @ A1	Checked by	Job No.	Drg. No.	Rev.
Date	May 2022	___	MWB_1069	SP_02	–
Drawn by	NT				