* This drawing is copyright of Open plan man design©. All rights reserved. do not scale this drawing. check all dimensions on site. this drawing is only to be used on the site for which designed all materials specified are subject to confirmation on site prior to works commencing.

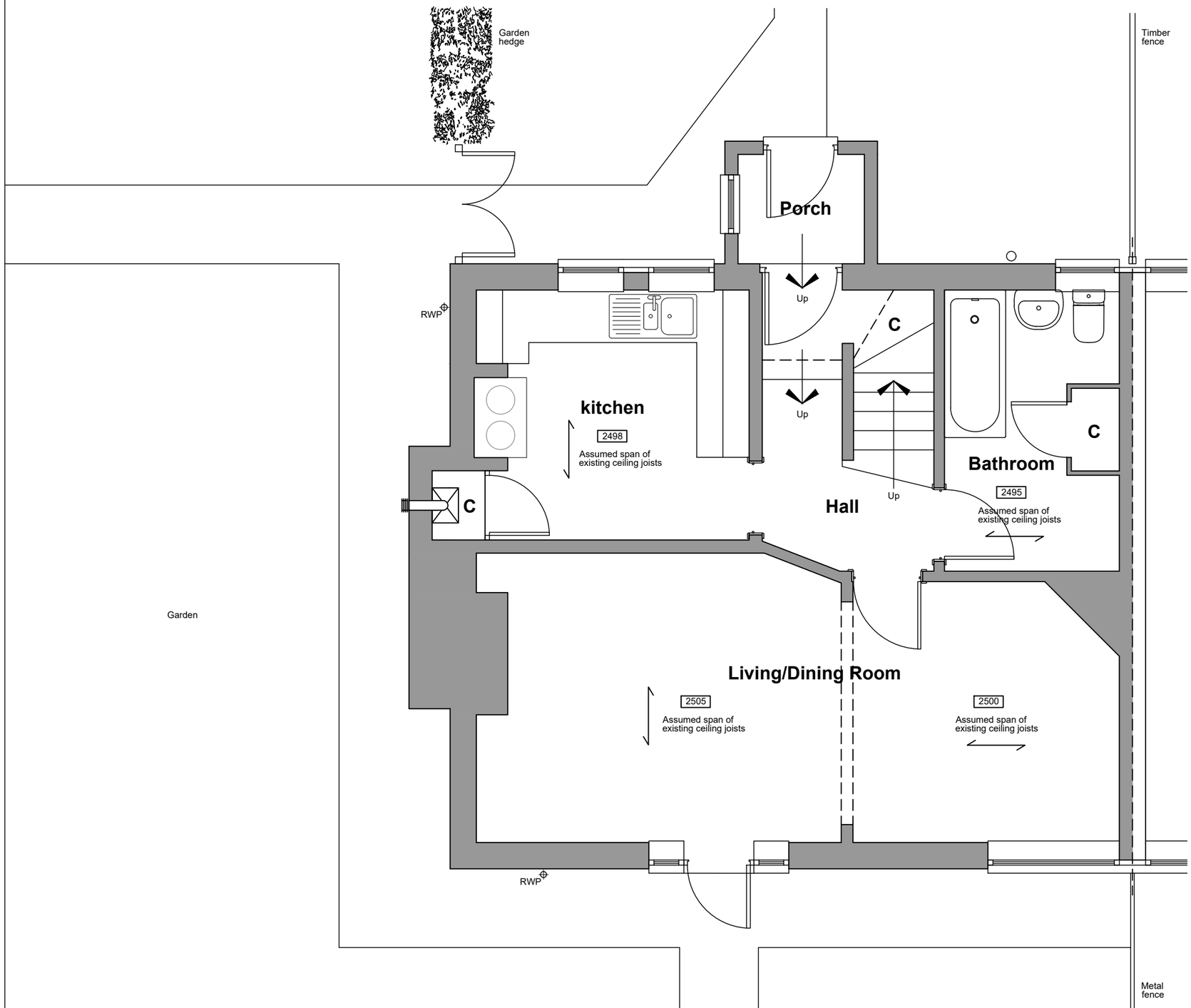

Ground Floor Plan

1:50 1m 2m 3m

For Planning

Rev.	Description.	Date.	Initial.

OPEN PLAN MAN® DESIGNlimited

18 Bewley Crescent
Lacock
Wiltshire
SN15 2PL

Info@opmdesign.co.uk

Client:	Mr & Mrs Paget
Project:	Proposed Double Storey Side Extension At 128 Devizes Road, Bromham, Wiltshire, SN15 2EA
Drawing Title:	Existing Ground Floor Plan -

Scale:	Date:	Drawn:	Checked:
1:50@A3	Jun 23	JLG	JH

Drawing No:	Revision:
PDR/23/100	-

* This drawing is copyright of Open plan man design©. All rights reserved. do not scale this drawing. check all dimensions on site. this drawing is only to be used on the site for which designed all materials specified are subject to confirmation on site prior to works commencing.

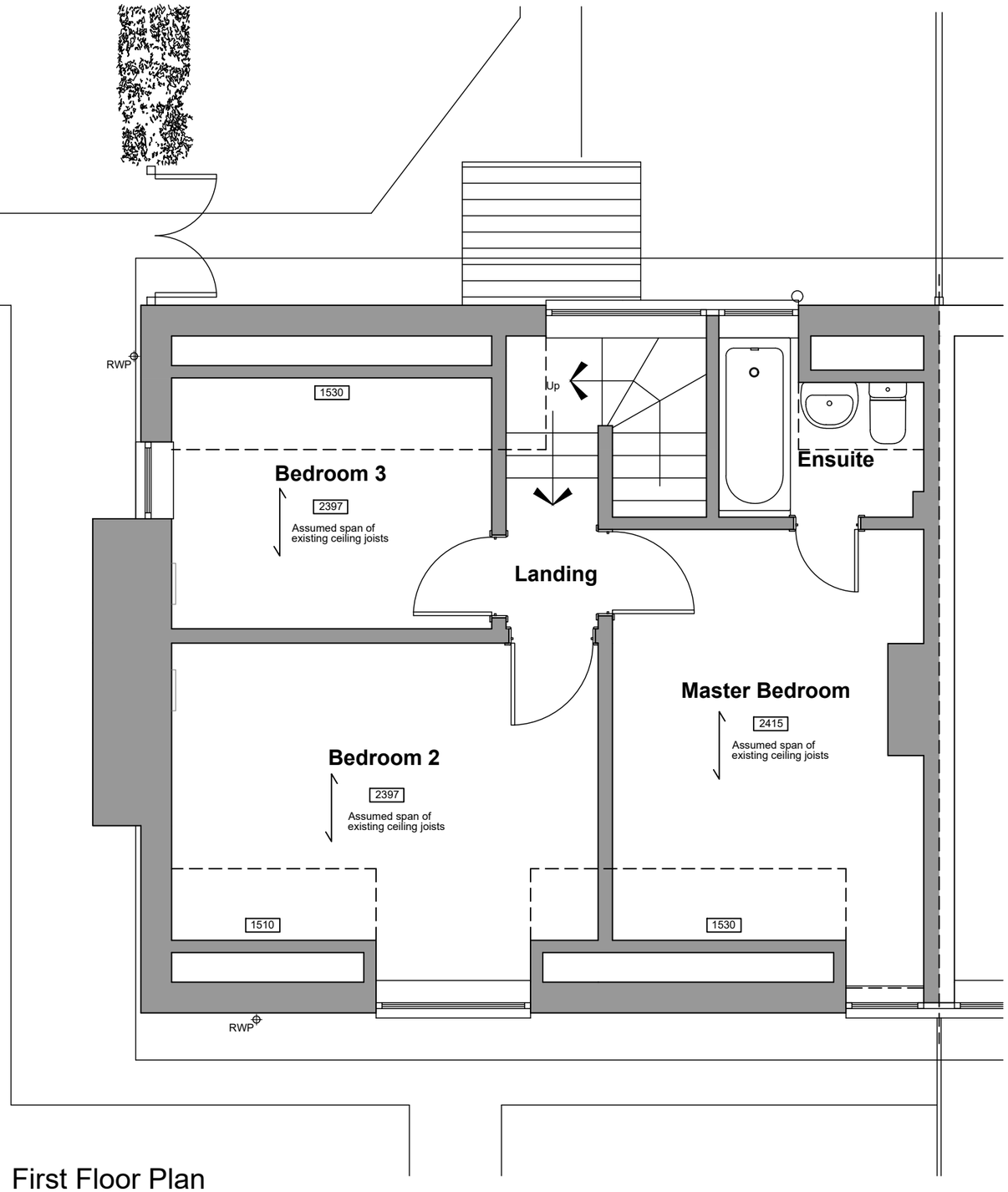

First Floor Plan

1:50 1m 2m 3m

For Planning

Rev.	Description.	Date.	Initial.

OPEN PLAN MAN® DESIGNlimited

18 Bewley Crescent
Lacock
Wiltshire
SN15 2PL

Info@opmdesign.co.uk

Client:	Mr & Mrs Paget
Project:	Proposed Double Storey Side Extension At 128 Devizes Road, Bromham, Wiltshire, SN15 2EA
Drawing Title:	Existing First Floor Plan -

Scale:	Date:	Drawn:	Checked:
1:50@A3	Jun 23	JLG	JH

Drawing No:	Revision:
PDR/23/101	-

* This drawing is copyright of Open plan man design©. All rights reserved. do not scale this drawing. check all dimensions on site. this drawing is only to be used on the site for which designed all materials specified are subject to confirmation on site prior to works commencing.

Existing Materials

Walls - Painted render

Roof - Clay tiles

Windows/Doors - White UPVC. Double glazed

Eaves/Rainwater goods - Black timber fascia's and exposed soffits with black gutters and downpipes



South West Elevation

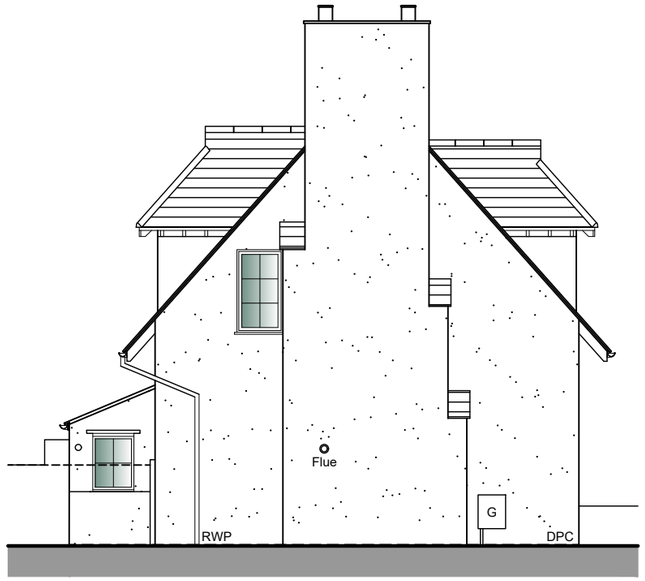

North West Elevation



North East Elevation

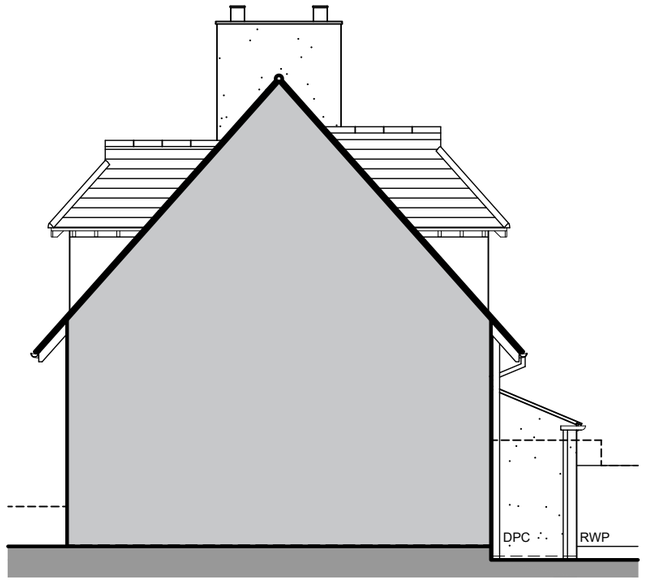

South East Elevation

1:100 1m 2m 3m 4m 5m 6m

For Planning

Rev.	Description.	Date.	Initial.

OPEN PLAN MAN® DESIGNlimited

18 Bewley Crescent
Lacock
Wiltshire
SN15 2PL

Info@opmdesign.co.uk

Client:	Mr & Mrs Paget
Project:	Proposed Double Storey Side Extension At 128 Devizes Road, Bromham, Wiltshire SN15 2EA
Drawing Title:	Existing Elevations -

Scale:	Date:	Drawn:	Checked:
1:100@A3	Jun 23	JLG	JH

Drawing No:	Revision:
PDR/23/200	

* This drawing is copyright of Open plan man design©. All rights reserved. do not scale this drawing. check all dimensions on site. this drawing is only to be used on the site for which designed all materials specified are subject to confirmation on site prior to works commencing.

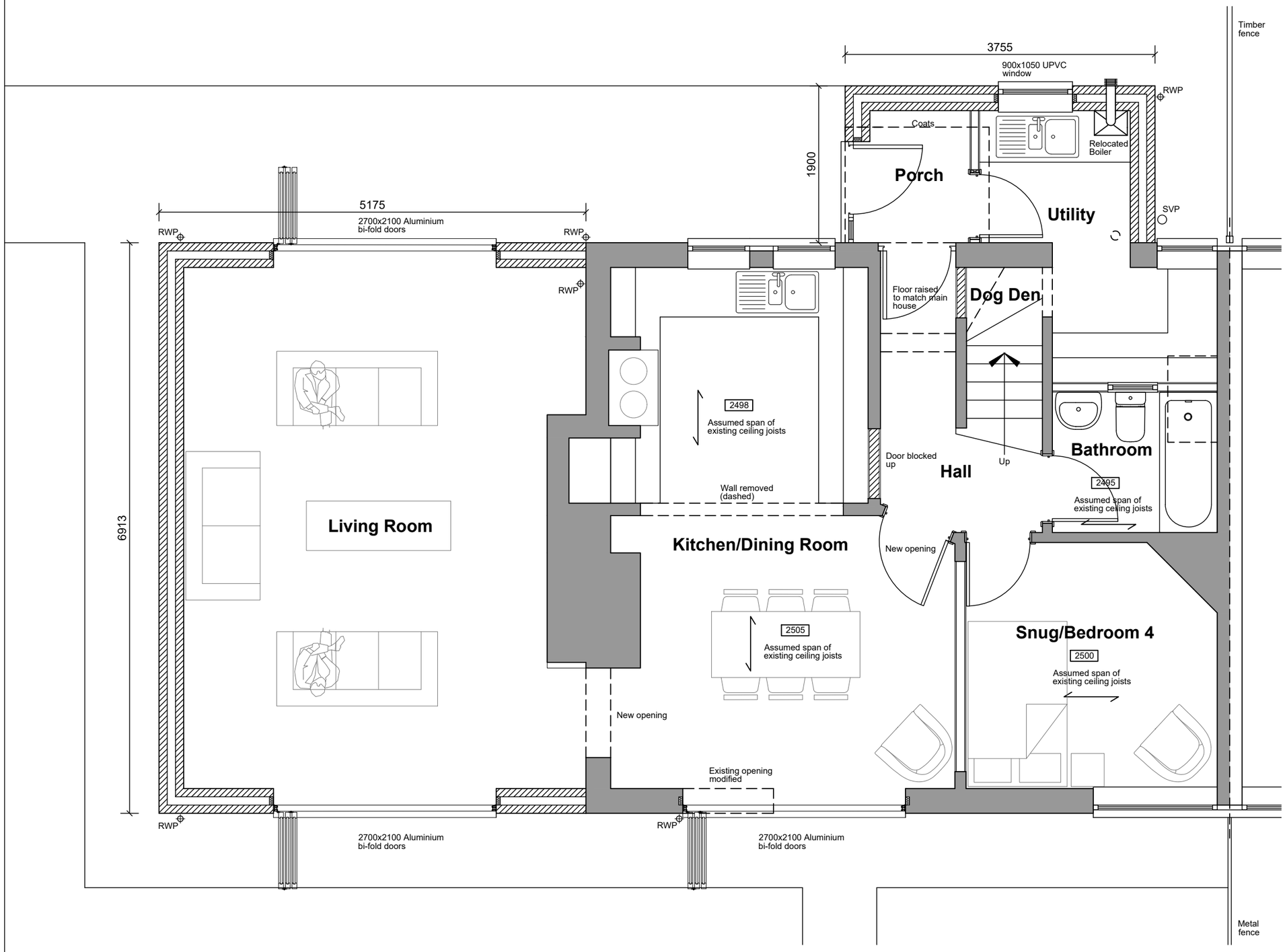

Ground Floor Plan

1:50 1m 2m 3m

For Planning

Rev.	Description.	Date.	Initial.

OPEN PLAN MAN® DESIGNlimited

18 Bewley Crescent
Lacock
Wiltshire
SN15 2PL

Info@opmdesign.co.uk

Client:	Mr & Mrs Paget
Project:	Proposed Double Storey Side Extension At 128 Devizes Road, Bromahm, Wiltshire, SN15 2EA
Drawing Title:	Proposed Ground Floor Plan -

Scale:	Date:	Drawn:	Checked:
1:50@A3	Jun 23	JLG	JH

Drawing No:	Revision:
PDR/23/1100	

* This drawing is copyright of Open plan man design©. All rights reserved. do not scale this drawing. check all dimensions on site. this drawing is only to be used on the site for which designed all materials specified are subject to confirmation on site prior to works commencing.

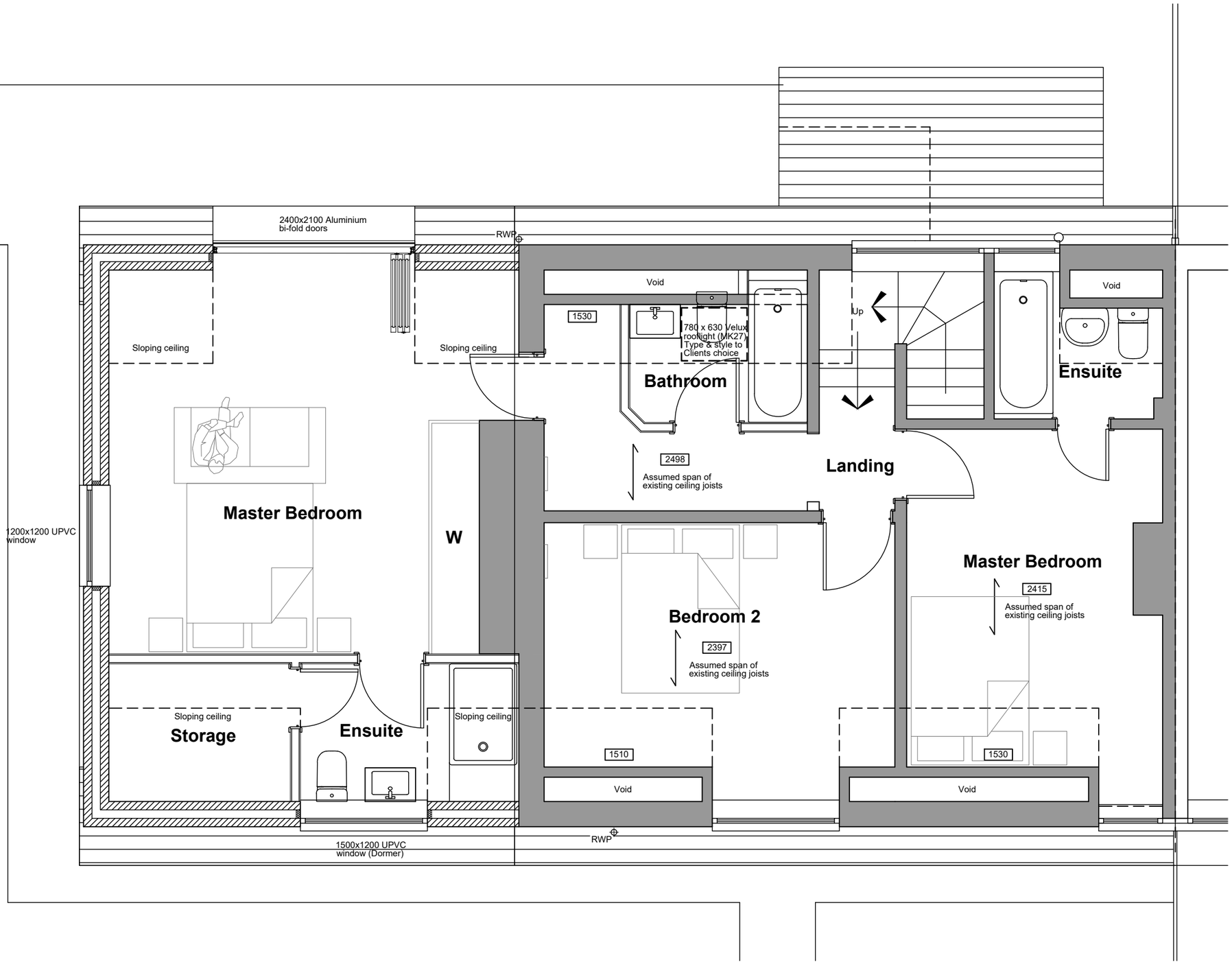

First Floor Plan

1:50 1m 2m 3m

For Planning

Rev.	Description.	Date.	Initial.

OPEN PLAN MAN® DESIGNlimited

18 Bewley Crescent
Lacock
Wiltshire
SN15 2PL

Info@opmdesign.co.uk

Client:	Mr & Mrs Paget
Project:	Proposed Double Storey Side Extension At 128 Devizes Road, Bromham, Wiltshire, SN15 2EA
Drawing Title:	Proposed First Floor Plan -

Scale:	Date:	Drawn:	Checked:
1:50@A3	Jun 23	JLG	JH

Drawing No:	Revision:
PDR/23/1100	

* This drawing is copyright of Open plan man design©. All rights reserved. do not scale this drawing. check all dimensions on site. this drawing is only to be used on the site for which designed all materials specified are subject to confirmation on site prior to works commencing.

Proposed Materials

Walls - Coloured render

Roof - Clay tiles

Windows/Doors - White/Grey uPVC/aluminium. Double glazed

Eaves/Rainwater goods - Black UPVC fascias and soffits with black gutters and downpipes

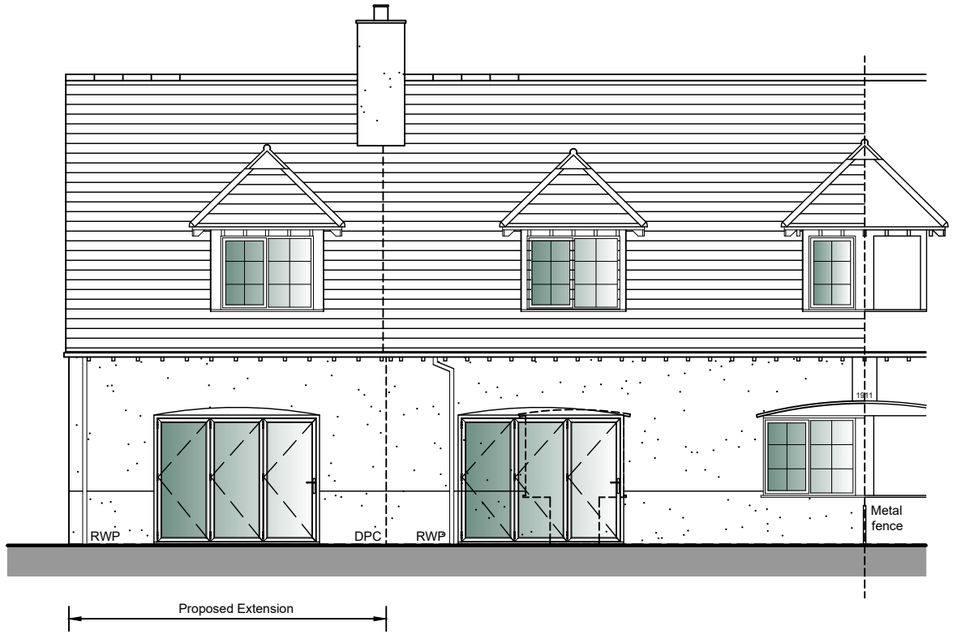

South West Elevation

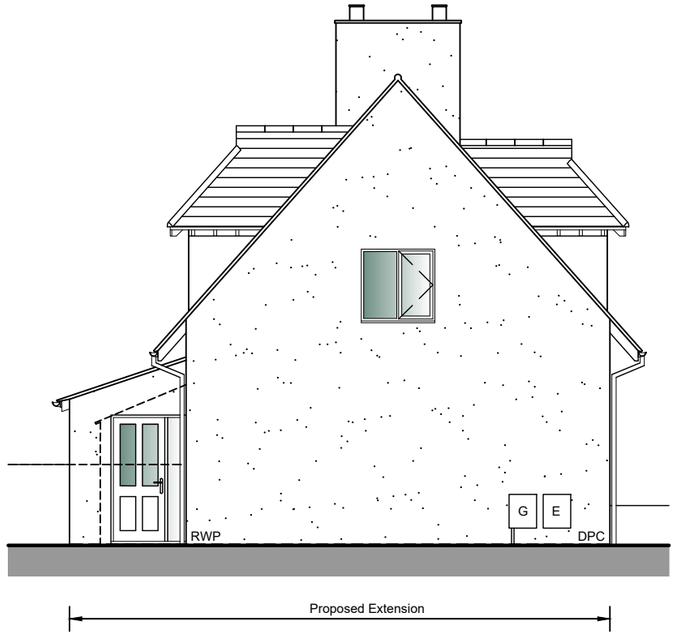

North West Elevation



North East Elevation

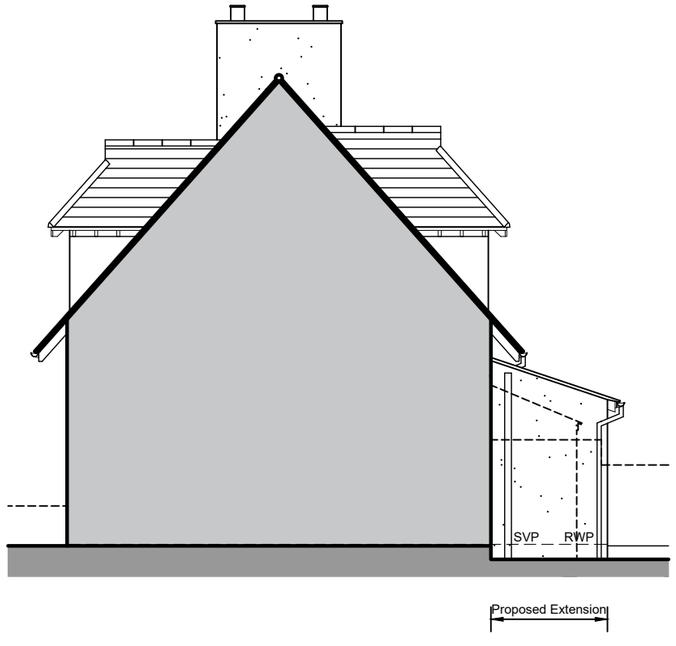

South East Elevation

1:100 1m 2m 3m 4m 5m 6m

For Planning

Rev.	Description.	Date.	Initial.

OPEN PLAN MAN® DESIGNlimited

18 Bewley Crescent
Lacock
Wiltshire
SN15 2PL

Info@opmdesign.co.uk

Client:	Mr & Mrs Paget
Project:	Proposed Double Storey Side Extension At 128 Devizes Road, Bromham, Wiltshire SN15 2EA
Drawing Title:	Proposed Elevations -

Scale:	Date:	Drawn:	Checked:
1:100@A3	Jun 23	JLG	JH

Drawing No:	Revision:
PDR/23/1200	

* This drawing is copyright of Open plan man design©. All rights reserved. do not scale this drawing. check all dimensions on site. this drawing is only to be used on the site for which designed all materials specified are subject to confirmation on site prior to works commencing.

N

Outbuildings and land also owned by the applicants

Hedge

Driveway

Gate

Parking Area

Post and chainlink fence

Proposed Extension

Hedge

Garden

Public Road

Grass verge

Garden

Store

Neighbours property

Patio

Timber fence

Public footpath

Metal fence

Neighbours property

Hedge

1:200 2m 4m 6m 8m 10m 12m

Site Plan

For Planning

Rev.	Description.	Date.	Initial.

OPEN PLAN MAN® DESIGNlimited

18 Bewley Crescent
Lacock
Wiltshire
SN15 2PL

Info@opmdesign.co.uk

Client:	Mr & Mrs Paget
Project:	Proposed Double Storey Side Extension At 128 Devizes Road, Bromham, Wiltshire SN15 2EA
Drawing Title:	Proposed Site Plan -

Scale:	Date:	Drawn:	Checked:
1:200@A3	Jun 23	JLG	JH

Drawing No:	Revision:
PDR/23/1300	