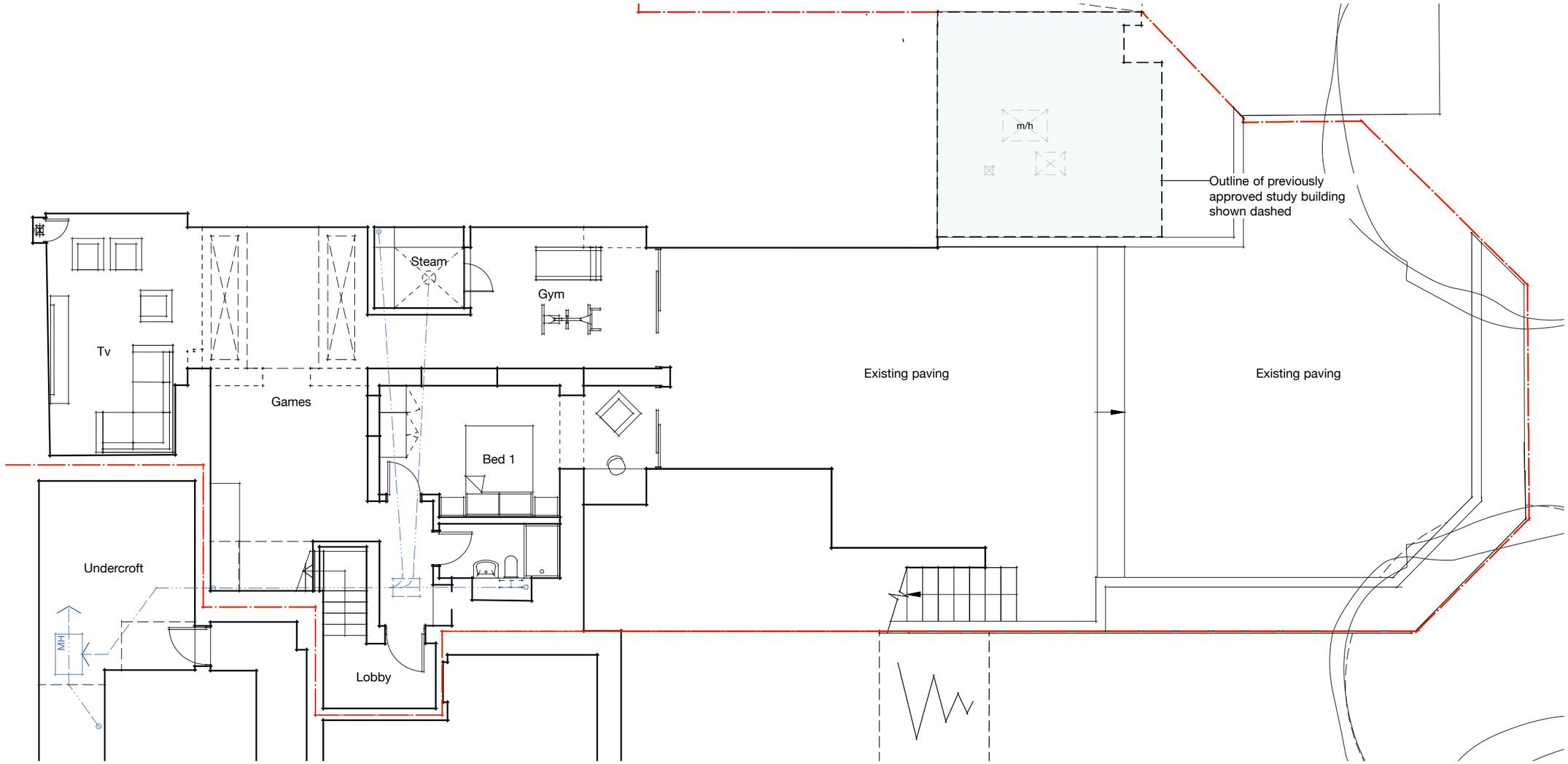

N

Scale
0 1 2 3 4 5 M

Milton Architects Limited
Old Stables Court The Parade
Marlborough SN8 1NE

T: 01672 514354 M: 07795 414675
mail@miltonarchitects.co.uk

milton architects

Project : 'Riverside', 51A High Street
Marlborough
Alterations and extensions

Contents : Existing basement level plan

Scale : 1:100 @ A3

Date : May 2023

Drawing: **2123 / 03_003** -