CONVERSION OF OFFICES TO RESIDENTIAL, LANCEFIELD STUDIOS, LANCEFIELD PLACE, CORSHAM, WILTS, SN13 0HZ.



North Elevation 1:100

West Elevation 1:100

South Elevation 1:100

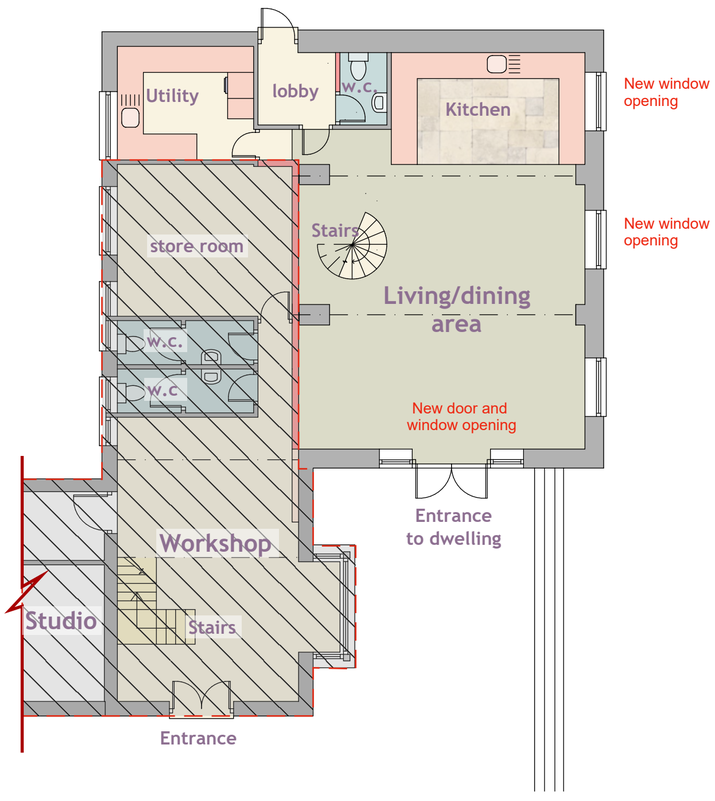

Ground Floor Plan 1:100



First Floor Plan 1:100

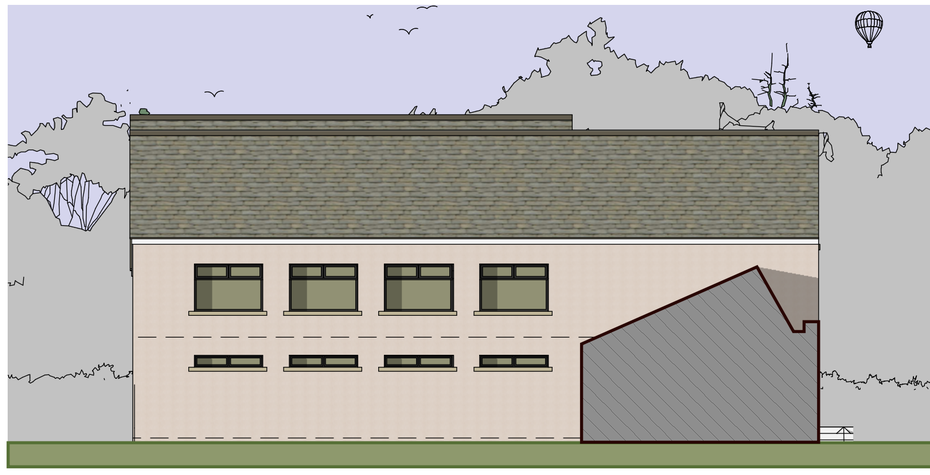

East Elevation 1:100

Scale Bar (A2 print out = 1:100 scale).

0 1m 2m 3m 4m 5m 6m 10m

NORTH

Area unchanged (offices/studio+ storage)

PROPOSED CONVERSION TO DWELLING:-
TOTAL INTERNAL FLOOR AREA =120.4sq.m.

CONVERSION OF OFFICE AREA TO C3 RESIDENTIAL USE.

CHARLES MANNING
ARCHITECTURAL & PLANNING CONSULTANT
OFFICE 129, 8 THE BRIDGE, CHIPPENHAM, WILTS SN15 1EX
TEL: 01249 652218 mob: 07976738504 email: mail@charlesmanning.co.uk.

DRAWING No:- 987/CAM/2022/3
DATE :- MARCH 2023 REV: B
SCALES :- ELEV'S & F.PLANS 1:100

PROJECT: CONVERSION OF OFFICES TO RESIDENTIAL, LANCEFIELD STUDIOS, LANCEFIELD PLACE, CORSHAM, WILTS.

CHARLES MANNING, this drawing/design is COPYRIGHT and cannot be copied orused in anyway for the above project or similar ventures, by any means without the express permission of Charles Manning. Always use written measurements in preference to scaling, if in doubt ask,report any discrepancies & always use the latest approved plans by Local Authority.Consult on any design changes to the project, so amendents can be made.